



AdvancedNetworkServices

BUILDING RELIABLE CONNECTIONS

**HUMAN BASED MONITORING
(hBM) SOLUTION**
Webinar: June 23, 2020

GoToWebinar Chat Feature

Chat with others

The Control Panel includes a Chat pane where you can exchange messages with other attendees. You'll see message notifications appear if your Control Panel is minimized to the Grab Tab.

Use the **To** drop-down menu to select your recipients:

- Select **Everyone** to send a public message to all participants.
- Select **Organizer(s) only** to send a message only to organizers and co-organizers.
- Select a specific individual to send a private message to just that person.

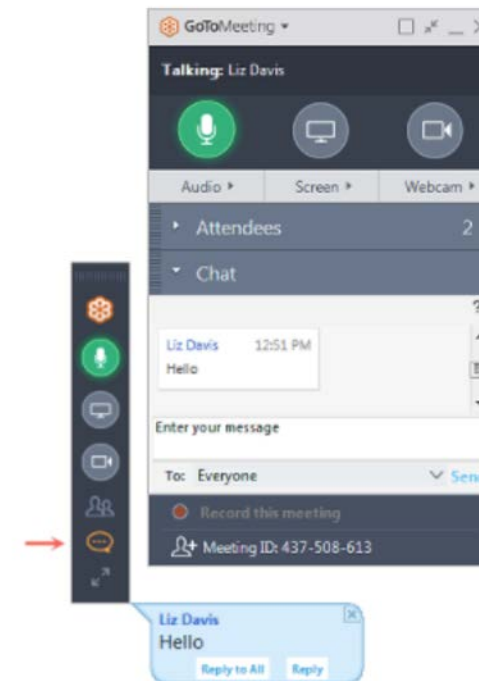

Presenters



Paul Fettuccia
President & General Manager



Ken Hosac
VP of IoT Strategy & Business



Ken Mills
Chief Executive Officer

Produced By
NEDAS

Table of Contents

- Cradlepoint Branch Connectivity
- IntelliSite Human Based Monitoring (hBM) Product Solution
- ANS Advanced Network Services LLC Services
- Questions

Leader in Enterprise Wireless WAN

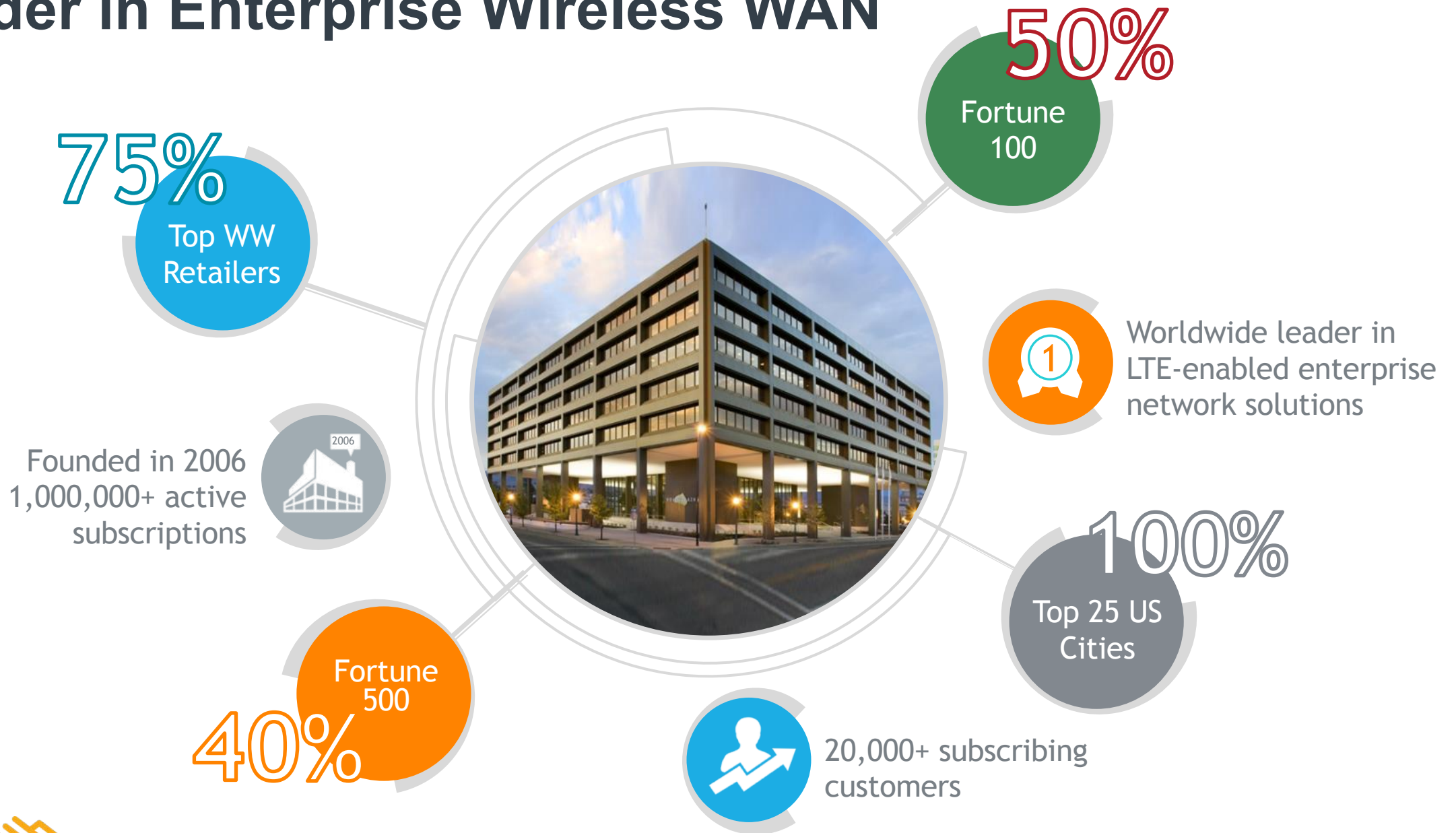

The Path to 5G

Building Upon the Success of Previous Generations



- Deployments in 2019
- Higher bandwidth per device/user
- Higher network capacity
- Lower latency

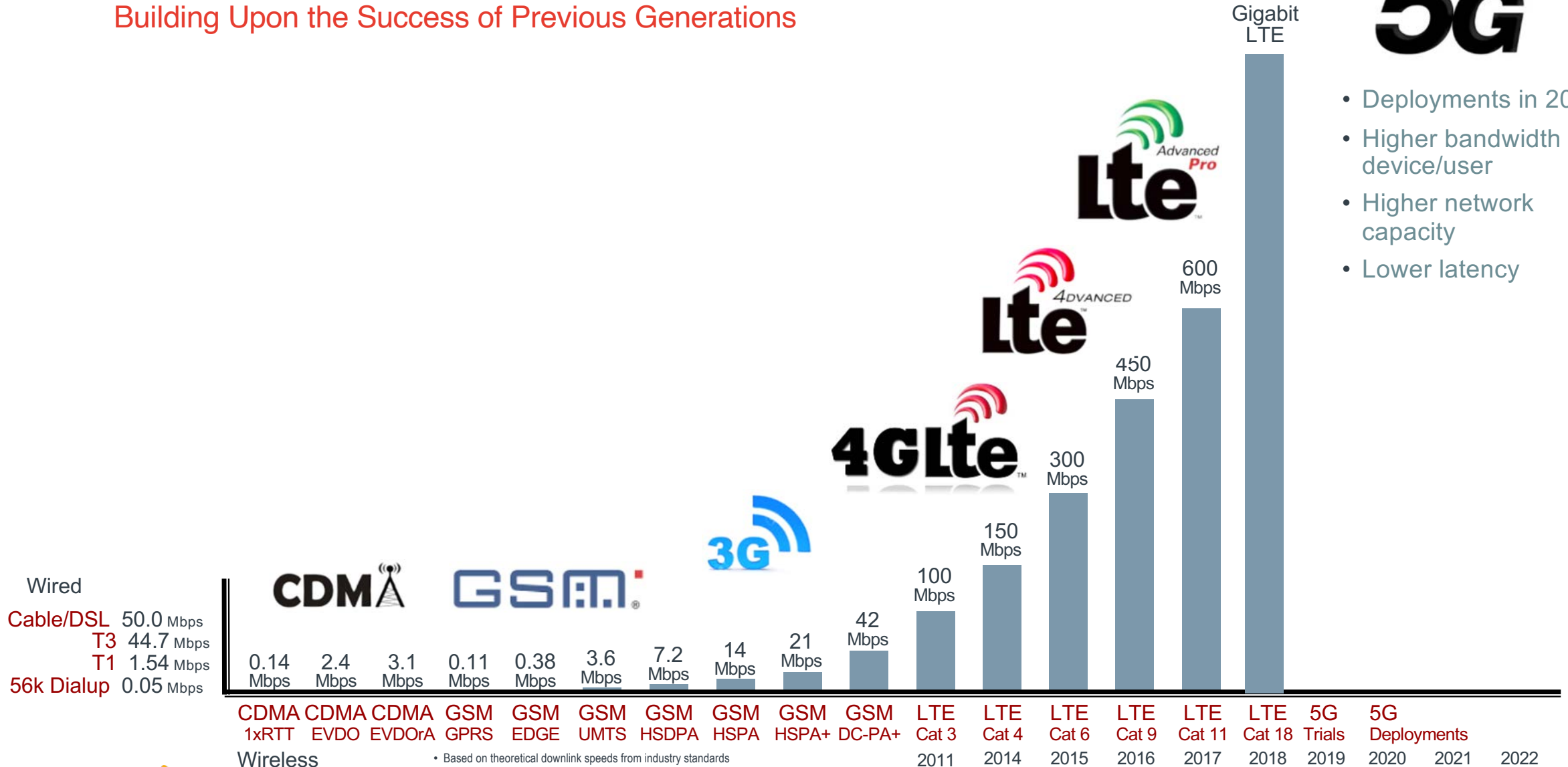

4G-LTE is Widely Deployed as an Enterprise WAN

Fixed Locations



Retail Store

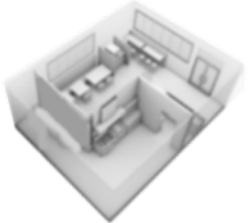

Quick-Serve Restaurant



Branch Office

Mobile Locations



Police Car



Ambulance

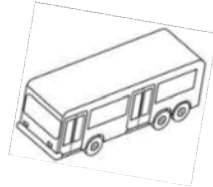

Public Bus



School Bus



Delivery Truck



Snow Plow

IoT/M2M



Kiosk



ATM



Traffic Intersection (Smart City)



Digital Signage



Video Surveillance

Global Pressure to Return to Work

6.7%

estimated **reduction in global working hours** for the second quarter of 2020, equating to

195M
full-time jobs



More than 26 million jobless claims have been filed in the US since mid-March



10.2 million French workers laid off since pandemic began, representing nearly half of private-sector workers



140,000 UK businesses (**nearly 1 million workers**) applied for **government furlough support** on day one of program



780,000 Australian workers, representing **6% of the workforce**, **lost their jobs** since mid-March

Smart Facilities

Ideal for analyzing and monitoring smart facilities, such as the smart parking garage – e.g. helps the public park where there are less people

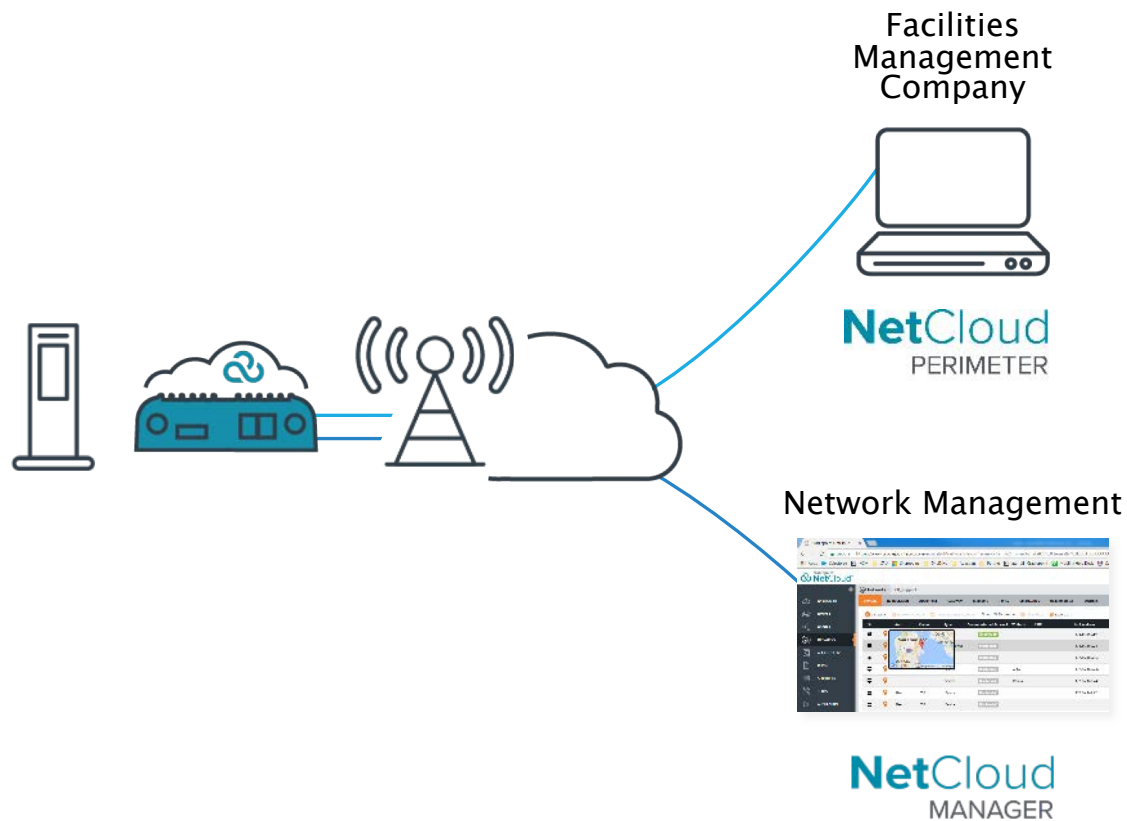

Solution

Cradlepoint IoT solution for easy secure access and management.

Benefit

Dependability, security and simplified operations.



Security Monitoring in a Box

Ideal for connecting remote cameras in areas with large gatherings of people such as parks and malls

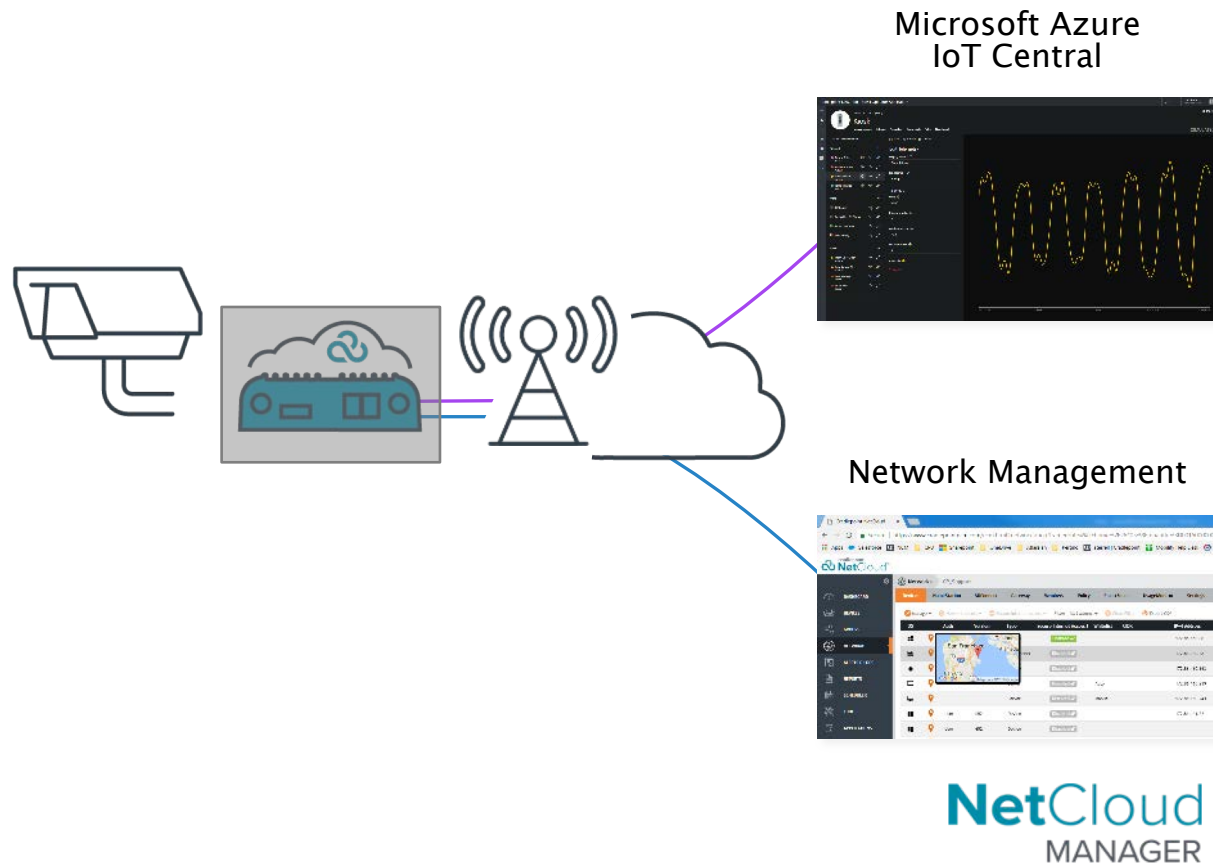

LiveView Technologies

Solution

Cradlepoint NetCloud Service for IoT for cost-effective highly scalable solution deployed with management, security, and analysis.

Benefit

Simplicity of deployment and management allows for more installations.

Deter illegal, inappropriate behavior, large gatherings of people, or other unsafe behavior.

Kiosks

Ideal for connecting intelligent self-service systems for ordering and consulting without face-to-face interaction

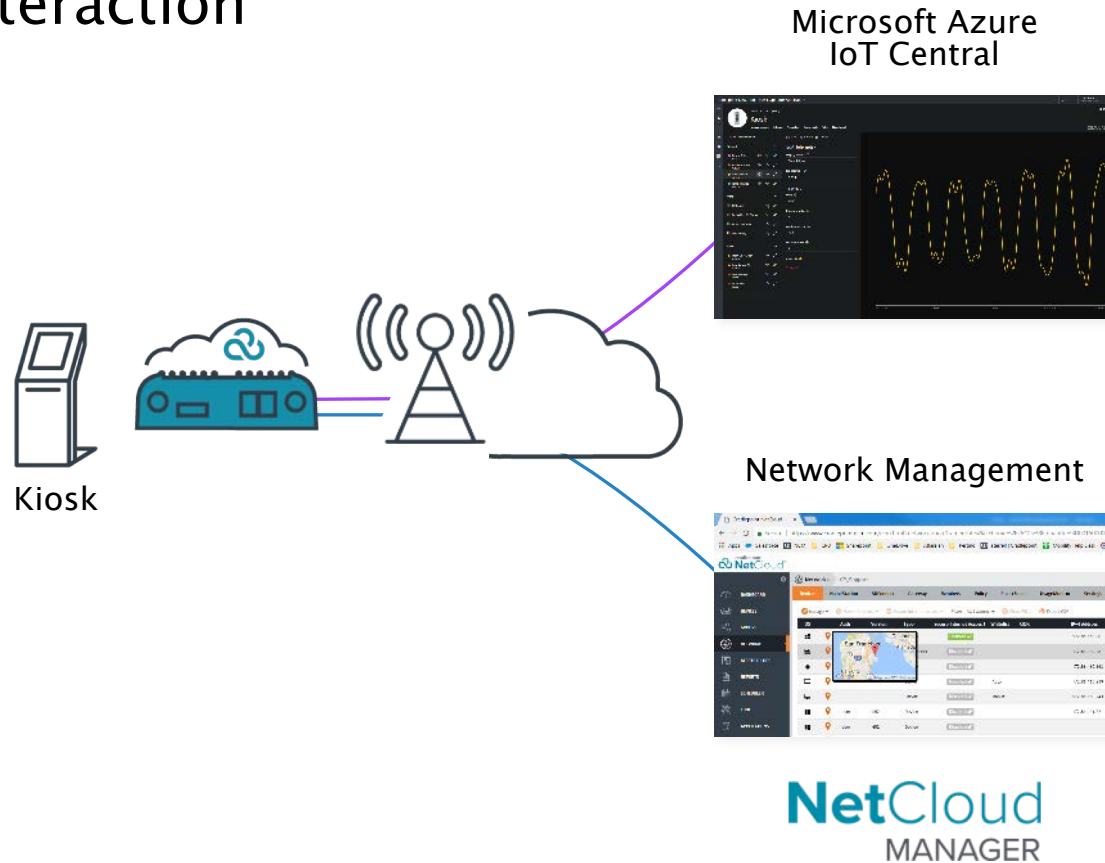

Solution

An enterprise-class IoT solution deployed by IT with management, security, and an IoT application.

Benefit

Confidence that remote systems will be secure, available, and efficient.



Outdoor Digital Signage

Ideal for connecting remote smart digital signs – e.g. helping to alert the public in specific areas

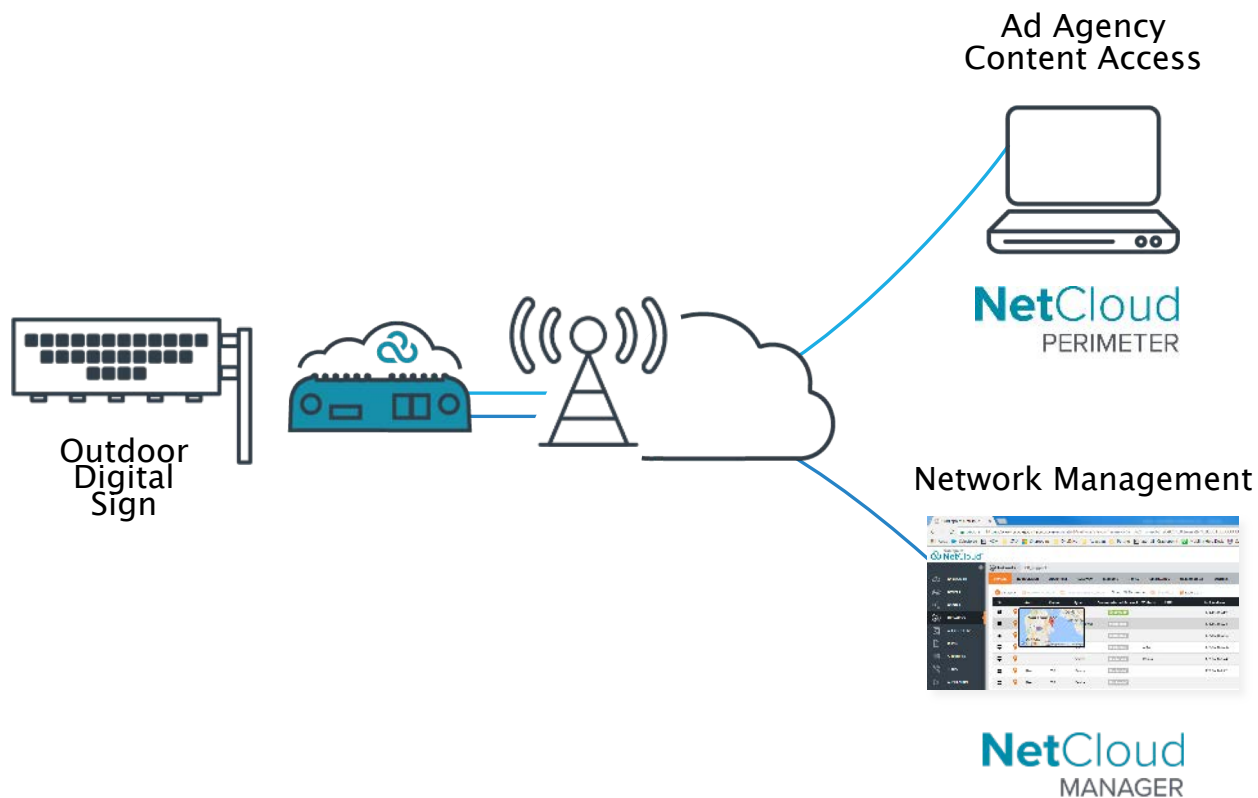

Solution

A comprehensive Cradlepoint IoT solution deployed by IT with management, security, analytics and secure 3rd party access.

Benefit

Confidence that remote systems will be secure, available, and efficiently ran.

IT can deploy hundreds or thousands of remote sites and offer 3rd party secure access.

No need to run wired connections, using multiple service providers, and managing thousands of sites.



Branch IoT Applications

Ideal for experience applications, physical security, and sensors that connect to a gateway for more efficiency

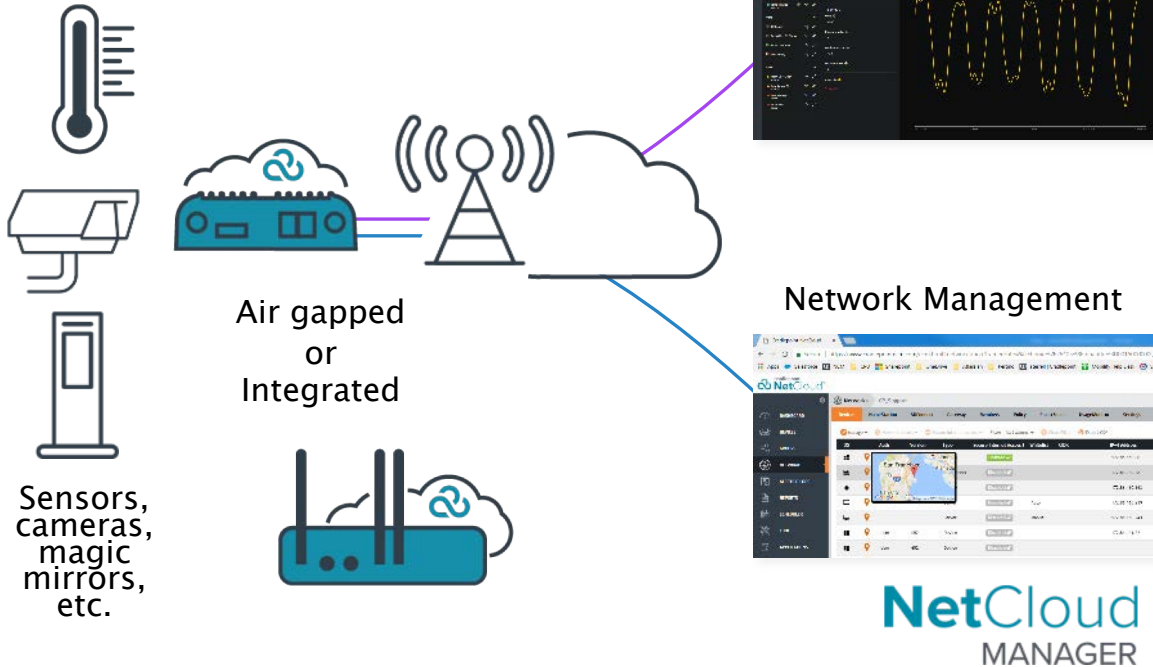

Solution

Cradlepoint IoT solutions for fast deployment and easy secure direct-to-cloud connectivity with management, security, and analysis.

Benefit

Fast, simple, and secure deployment for IT and OT teams allowing staff to focus on the customer experience.

No need to mix financial traffic with customer experience traffic.





IntelliSite

HUMAN BASED MONITORING (HBM)

MAY 2020



ABOUT INTELLISITE

2001



**INTELLISITE
FOUNDED**

Market leader
in Machine
to Machine
and Safety &
Security
Surveillance
solutions.

2005



**INTELLISITE
INTRODUCED
THE REMOTE
SURVEILLANCE
UNIT® (RSU®)**

Revolution
In Remote
surveillance –
deploying
video analytics
at the edge.

2014



**INTELLISITE
INTRODUCED
THE UNIVERSAL
IOT GATEWAY
(UIG®)**

2014



**INTELLISITE
INTRODUCED
REMOTE
MONITORING
AND MANAGED
SERVICES**

Bringing real-
time response
together with
best in class edge
video and IoT
solutions.

2017



**INTELLISITE
INTRODUCE
D THE
INTELLISITE
CLOUD
PLATFORM**

Bringing IoT and
video together with
advanced user
controls, device
management and
IoT sensor control
and monitoring.

2020



**INTELLISITE
ACQUIRED
BY DFW
CAPITAL
2020**

2020



**INTELLISITE
ACQUIRES
DEEP
VISION AI**

Bringing best
in class global
AI talent
and product
development
in house.



ALL-IN-ONE HUMAN BASED MONITORING

IntelliSite's Human-based Monitoring (HbM) captures elevated body temperatures to provide real-time identification of high-risk individuals. IntelliSite's HbM, a solution within IntelliSite's IoT Condition-Based Monitoring platform, combines thermal cameras, artificial intelligence and cloud-based management to recognize slightest change in individual temperatures to create actionable outcomes.

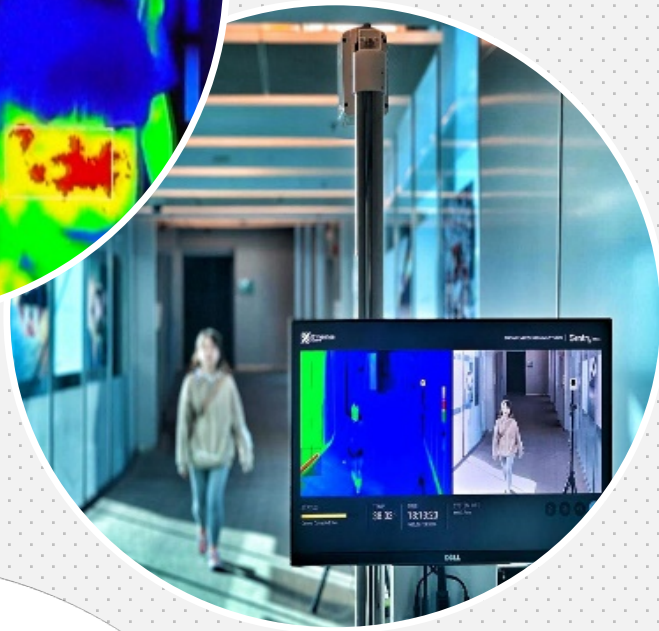



INTELLISITE'S IOT PLATFORM HARNESSSES BEST-IN-CLASS PERFORMANCE OF FOUR KEY TECHNOLOGIES:

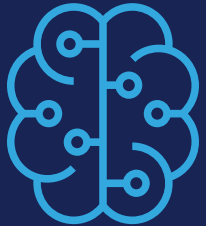

ARTIFICIAL INTELLIGENCE

Leverages collected data to quickly analyze data



THERMAL IMAGING

Best in class thermographic cameras



MANAGED SERVICE

Managed service support and monitoring options



ENTERPRISE MANAGEMENT

Fleet management, enterprise interface with advance user privileges and IoT integrations.



SOLUTION OUTLINE AND COMPONENTS

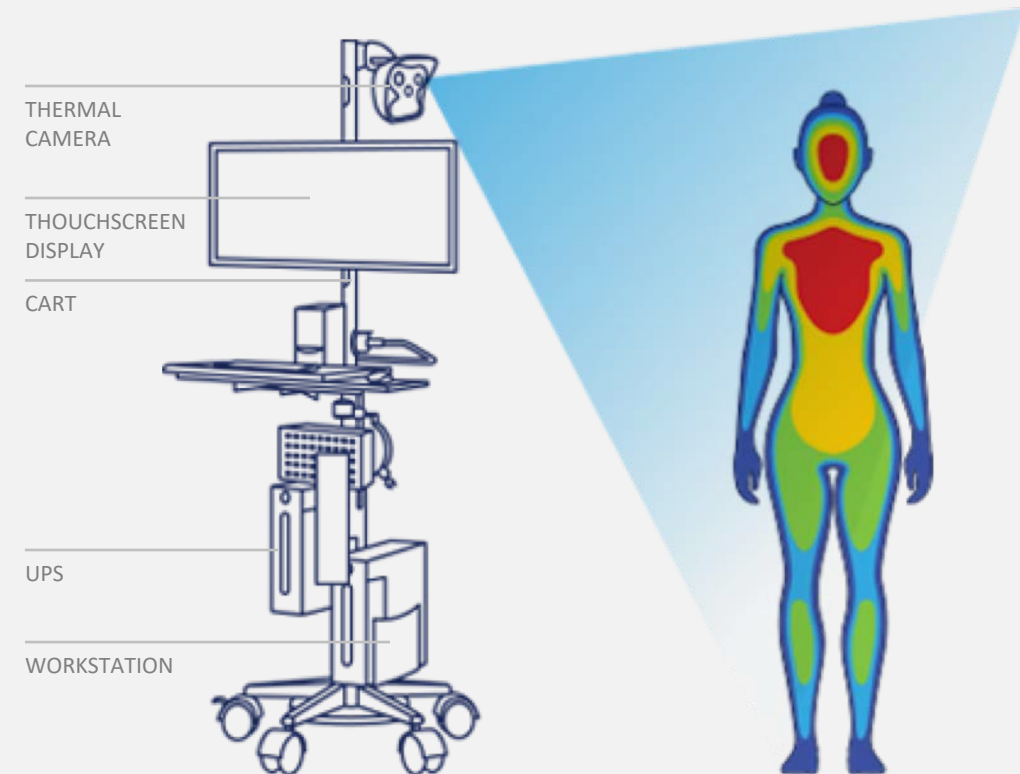

HARDWARE

- Thermal Camera
- Universal IoT Gateway (UIG®)
- Small Form Factor Workstation
- Touchscreen Display
- Cart

CONNECTIVITY

- 4G LTE / 5G Cradlepoint Router
- Wireless Service Plan (SIM card)
- Cloud-based Services

SOFTWARE

- Deep Vision AI Temperature Measurement Module
- IntelliSite IoT Platform
- IntelliSite Cloud Engine runs on any cloud or on-premise
- Easy Configuration and Deployment UI
- Alert and Notification
- Expandable AI-based software features on same platform



CENTRALIZED CONFIGURATION

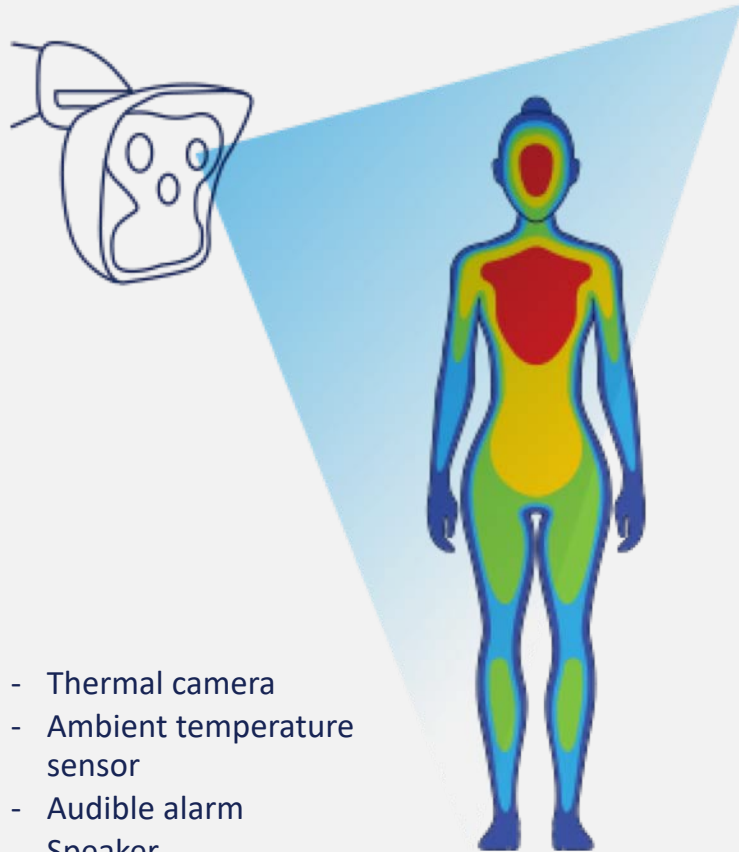

- Thermal camera
- Ambient temperature sensor
- Audible alarm
- Speaker



SOFTWARE

- Deep Vision AI Temperature Measurement Module
- IntelliSite IoT Platform
- IntelliSite Cloud Engine runs on any cloud or on-premise
- Easy Configuration and Deployment UI
- Alert and Notification
- Expandable AI-based software features on same platform



1-10 AI CAMERAS PER SERVER



MANAGEMENT SERVERS



STORAGE

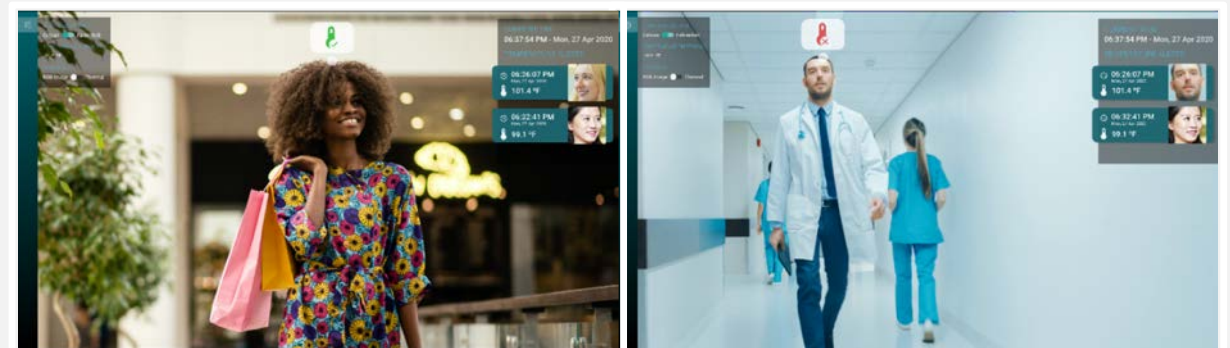



INTELLISITE MBX hBM-X SCREENSHOTS



15 Feet Away



With Black Body Reference Temp



IntelliSite Demo

Dashboard

Active Alarms

Views

Organization

IntelliSite Demo

User

+ New View

Reporting

Operations

Config/Provisioning

Organization

Help

IntelliSite

971.660.2016-12-08T17:40:31.594Z

Find Location

IntelliSite-800

/ Views / Organization / IntelliSite Demo / for location IntelliSite-800

Active Monitoring - Period: 300 s

Off

Environmental

Alerts

Actions

Switch_Fan	ON	OFF
Switch_AC_Socket	ON	OFF
Switch_LED_red	ON	OFF
Switch_LED_white	ON	OFF
Manual_Snapshot	shot init	
Snap_Camera	shot	
kick_periodical	kick	

Fan	Jan 25, 2017 3:40:02 PM	Off
AC_Socket	Jan 24, 2017 7:48:42 PM	Off
LED_red	Jan 24, 2017 7:48:42 PM	Off
LED_white	Jan 24, 2017 7:48:42 PM	Off

IntellSite

[Dashboard](#)
[IME Charts](#)
[Q Search](#)
[Getting Started](#)
[Configuration](#)
[Search Audit](#)

10

ALPHI Cameras

View Details

7

Sites

View Details

[All Sites](#)
[Most Recent Plate Groups](#)

Site	Camera	Plate Number	Vehicle
Oakdale Rd & Charbel Rd	EB Charbel Rd @ Oakdale Rd	7Y2V695	White Tractor/Trailer
Jacob Myers Park	1st St Bridge	6D2Q565	White Tractor/Trailer
Jacob Myers Park	1st St Bridge	75G2485	Black Tractor/Trailer
Jacob Myers Park	1st St Bridge	52M6526	Black Tractor/Trailer
Holopigss & Patterson	WB Patterson @ Het Springs	8H1T625	-
Jacob Myers Park	1st St Bridge	5UGG875	-
Jacob Myers Park	1st St Bridge	52J4336	Chevrolet Tractor/Trailer
Jacob Myers Park	1st St Bridge	6A3P529	White Tractor/Trailer
Jacob Myers Park	1st St Bridge	789A231	Tractor/Trailer
Jacob Myers Park	1st St Bridge	52W6223	-
Jacob Myers Park	1st St Bridge	4Y05189	Black Chevrolet Sedan
Oakdale Rd & Charbel Rd	EB Charbel Rd @ Oakdale Rd	5539495	White Tractor/Trailer
Jacob Myers Park	1st St Bridge	6V4H956	Tractor/Trailer
Jacob Myers Park	1st St Bridge	72V2472	White Tractor/Trailer
Jacob Myers Park	1st St Bridge	7Y72318	Black Sedan

The screenshot shows the Intel® Site dashboard with a 5x2 grid of temperature sensors. The top row displays temperatures in Celsius, and the bottom row displays temperatures in Fahrenheit. The sensors are labeled with their respective IDs and names.

ID	Name	Temperature (C)	Temperature (F)
11AC004 - Alarm	Connect Temp	-19.1 °C	40.8 °F
11AC004 - Alarm	Connect Temp	-10.8 °C	45.1 °F
11AC004 - Alarm	Connect Temp	-21.3 °C	39.6 °F
11AC004 - Alarm	Connect Temp	-67.5 °C	44.2 °F
11AC004 - Alarm	Connect Temp	-78.5 °C	40.8 °F

HIGHLY USER- CUSTOMIZABLE WEB INTERFACE



INTELLISITE RULES ENGINE

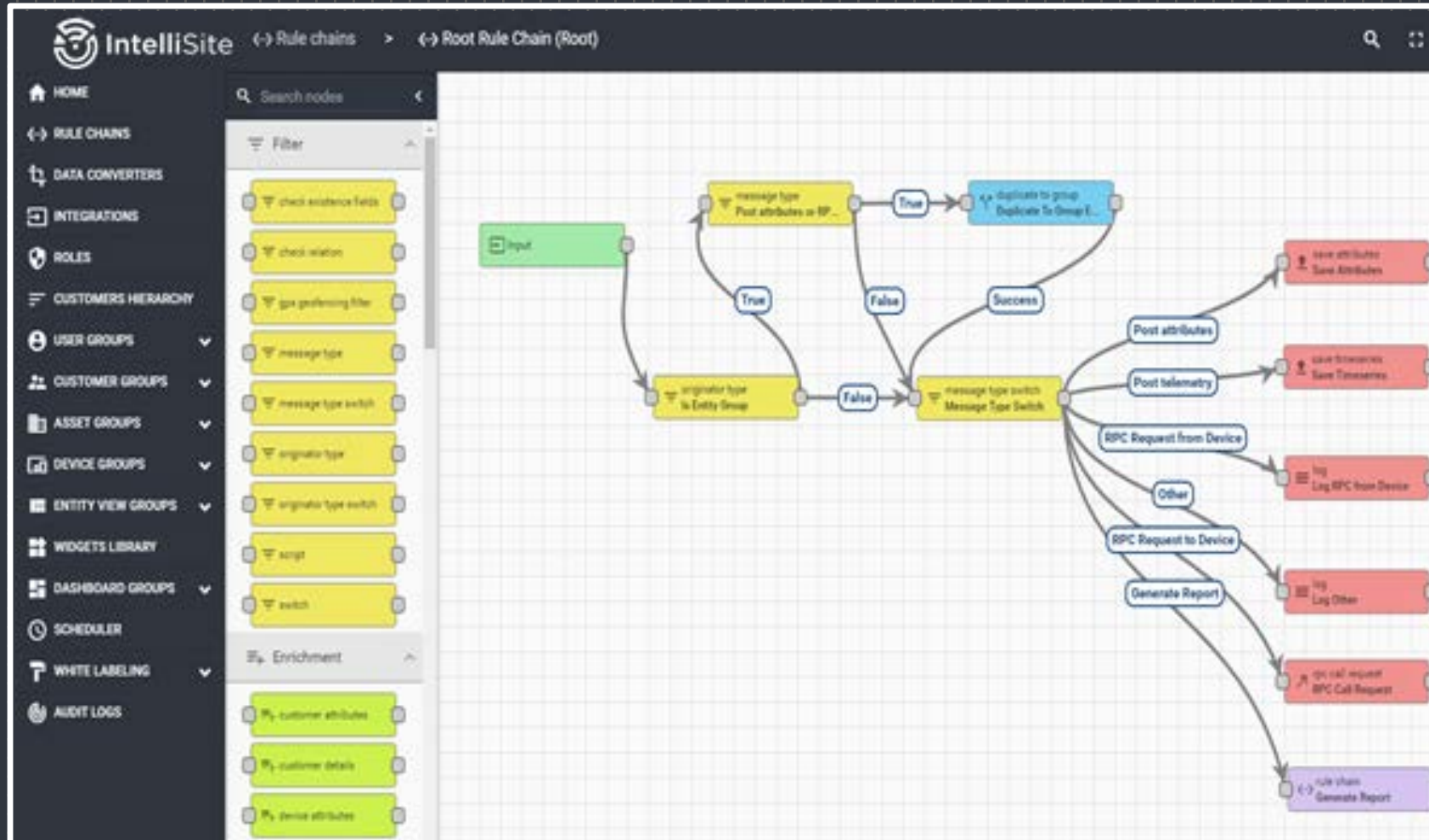



INTELLISITE RULES ENGINE



DATA MODIFICATION



MULTI DEVICE DATA AGGREGATION
TO RELATED ASSETS



CREATE ALARMS



UPDATE OR CLEAR ALARMS



TRIGGER ACTIONS



MANAGE TO DEVICE LIFE-CYCLE EVENTS



LOAD TEMPERATURE THRESHOLD VALUE
FOR A DEVICE



CUSTOMIZE EVENT BASED
COMMUNICATIONS (EMAILS, CALLS)



INTEGRATION WITH MULTIPLE
SERVICES: KAFKA, SPARK, AWS, ETC.





INTELLISITE hBM BY THE NUMBERS



100+
people scanned
per minute

80%

less screening
time

70%

cost
savings



temperature verified
By secondary device
added to database

+1M

screenings can
be recorded in
the database



additional AI
software modules
can be enabled



IntelliSite

intellisite.io



AdvancedNetworkServices

**BUILDING RELIABLE
CONNECTIONS**

ANS Suite of Services

- Tower
- AC/DC Power
- Network Infrastructure & Design
- Maintenance & Monitoring

Temperature Detection Solution Use Cases

Use Case Characteristics

Environments requiring a “Wide-area LAN”

WiFi isn’t an option (reliability, security)

Multiple applications within a wide-area deployment (vehicles, IoT, etc)

Public networks aren’t an option (availability, bandwidth, security)

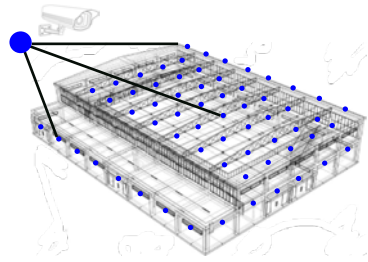

Warehouse

Similar: Factory, Distribution Center

- Temperature Detection Solution
- Video surveillance
- High-def cameras
- Local Storage



Amusement Park

Similar: Stadium, Airport, Shipping Port,

- Temperature Detection Solution
- Retail stores & QSRs
- Vehicles (service, bus)
- Kiosks & digital signage
- Security & surveillance

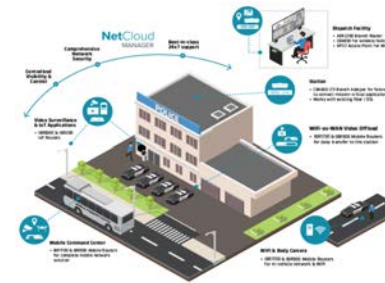

Smart City

Similar: Enterprise Campus, University, Military Base, Mining, Oil & Gas

- Temperature Detection Solution
- Video surveillance
- Police car video offload
- Smart lighting & meters
- Incident command centers



Hospital

Similar: Hotel, Office Building, Shopping Mall, Library

- Temperature Detection Solution
- Medical Equipment
- Patient Kiosks
- Ambulances
- IP Cameras

Cradlepoint & IntelliSite Partnership

- ▶ As a Cradlepoint seller and partner, ANS provides a design, build, and managed services approach in the OnGo Private LTE space. We work with customers and partners to understand their needs, deploy a system custom-tailored to their use, and provide ongoing support.
- ▶ As an authorized IntelliSite seller and partner, ANS Advanced Network Services LLC provides a complete assessment, analysis, integration, and ongoing monitoring for the IntelliSite Human Based Monitoring (hBM) System.

QUESTIONS



anscorporate.com

BUILDING RELIABLE CONNECTIONS

Contact Us to Learn More

Paul Fettuccia
President & General Manager

sales@anscorporate.com



anscorporate.com